

**NOTES:**

- Opening schedule may change according to the structural design.
- The layout of columns and beams may change according to the structural design.
- Number of steps may change according to the plinth and parking height desired.
- Thickness of walls is only proposed. It may have to change based on the structural design to avoid column/beam projections.

The Contractor and the Consultant shall bear no responsibility whatsoever where any drawings provided by it/them in relation to the project / Said Works, does not comply with any applicable laws including the bye-laws of the building/society where such project is situated. Further, it is clarified that it shall be the responsibility of the Owner to ensure any and all compliance of the drawings provided by the Contractor/Consultant.

**REV.**  
CONCEPT - R1

**AREA STATEMENT**

**NOTES**

FLOOR HEIGHT - 10'  
 PLINTH HEIGHT- 1'6"  
 NO.OF STEPS -19  
 RISER HEIGHT - 6"

WALL THICKNESS :  
 EXTERNAL WALL=6"  
 INTERNAL WALL=4"

**ARCHITECT**  
NOOHA MARIYAM

**Brick & Bolt**

Clayworks CBD, Shoba Alexander Plaza, Ashok Nagar, Bengaluru, Karnataka- 560025

Project  
**Residence for Mr.SUDHARSHAN**

CRN  
 CRN256558

Drg. No.  
 A101

Date  
 19.12.2023

Drawing Title  
 GROUND FLOOR PLAN

Scale  
 1 : 47

**NORTH**

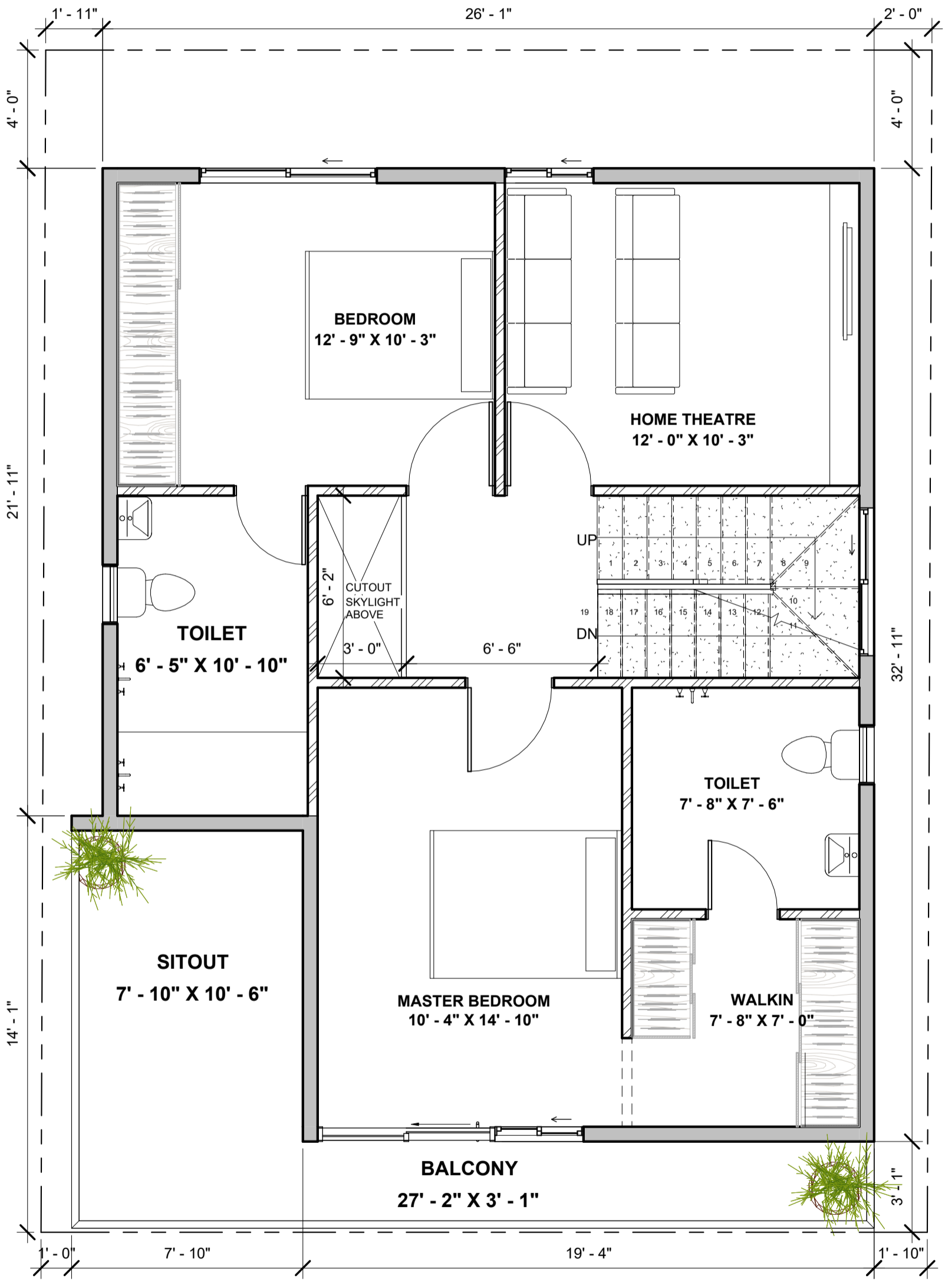

**NOTES:**

- Opening schedule may change according to the structural design.
- The layout of columns and beams may change according to the structural design.
- Number of steps may change according to the plinth and parking height desired.
- Thickness of walls is only proposed. It may have to change based on the structural design to avoid column/beam projections.
- The Contractor and the Consultant shall bear no responsibility whatsoever where any drawings provided by it/them in relation to the project / Said Works, does not comply with any applicable laws including the bye-laws of the building/society where such project is situated. Further, it is clarified that it shall be the responsibility of the Owner to ensure any and all compliance of the drawings provided by the Contractor/Consultant.

**REV.**  
CONCEPT - R1

**AREA STATEMENT**

**NOTES**

FLOOR HEIGHT - 10'  
 PLINTH HEIGHT- 1'6"  
 NO.OF STEPS -19  
 RISER HEIGHT - 6"

WALL THICKNESS :  
 EXTERNAL WALL=6"  
 INTERNAL WALL=4"

**ARCHITECT**  
NOOHA MARIYAM

**Brick & Bolt**

Clayworks CBD, Shoba Alexander Plaza, Ashok Nagar, Bengaluru, Karnataka- 560025

Project  
**Residence for Mr.SUDHARSHAN**

CRN  
CRN256558

Drg. No.  
A106

Date  
19.12.2023

Drawing Title  
FIRST FLOOR PLAN

Scale  
1 : 46

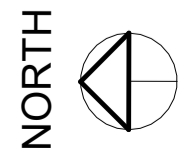

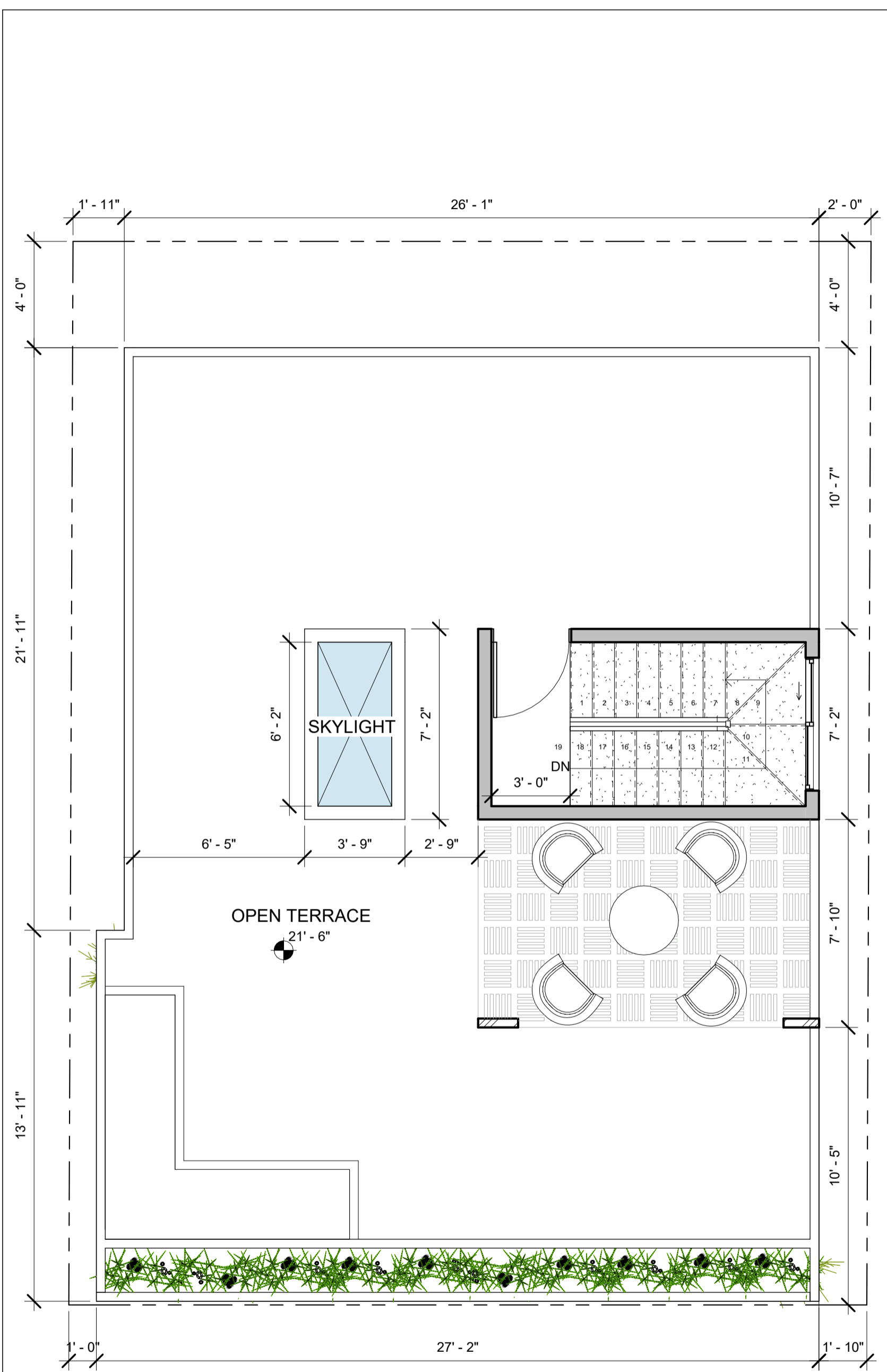

**NOTES:**

- Opening schedule may change according to the structural design.
- The layout of columns and beams may change according to the structural design.
- Number of steps may change according to the plinth and parking height desired.
- Thickness of walls is only proposed. It may have to change based on the structural design to avoid column/beam projections.
- The Contractor and the Consultant shall bear no responsibility whatsoever where any drawings provided by it/them in relation to the project / Said Works, does not comply with any applicable laws including the bye-laws of the building/society where such project is situated. Further, it is clarified that it shall be the responsibility of the Owner to ensure any and all compliance of the drawings provided by the Contractor/Consultant.

**REV.**  
CONCEPT - R1

**AREA STATEMENT**

**NOTES**

FLOOR HEIGHT - 10'  
 PLINTH HEIGHT- 1'6"  
 NO.OF STEPS -19  
 RISER HEIGHT - 6"

WALL THICKNESS :  
 EXTERNAL WALL=6"  
 INTERNAL WALL=4"

**ARCHITECT**  
NOOHA MARIYAM

**Brick & Bolt**

Clayworks CBD, Shoba Alexander Plaza, Ashok Nagar, Bengaluru, Karnataka- 560025

Project  
**Residence for Mr.SUDHARSHAN**

CRN  
CRN256558

Drg. No.  
A108

Date  
19.12.2023

Drawing Title  
TERRACE FLOOR PLAN

Scale  
1 : 46

**NORTH**